附件 4
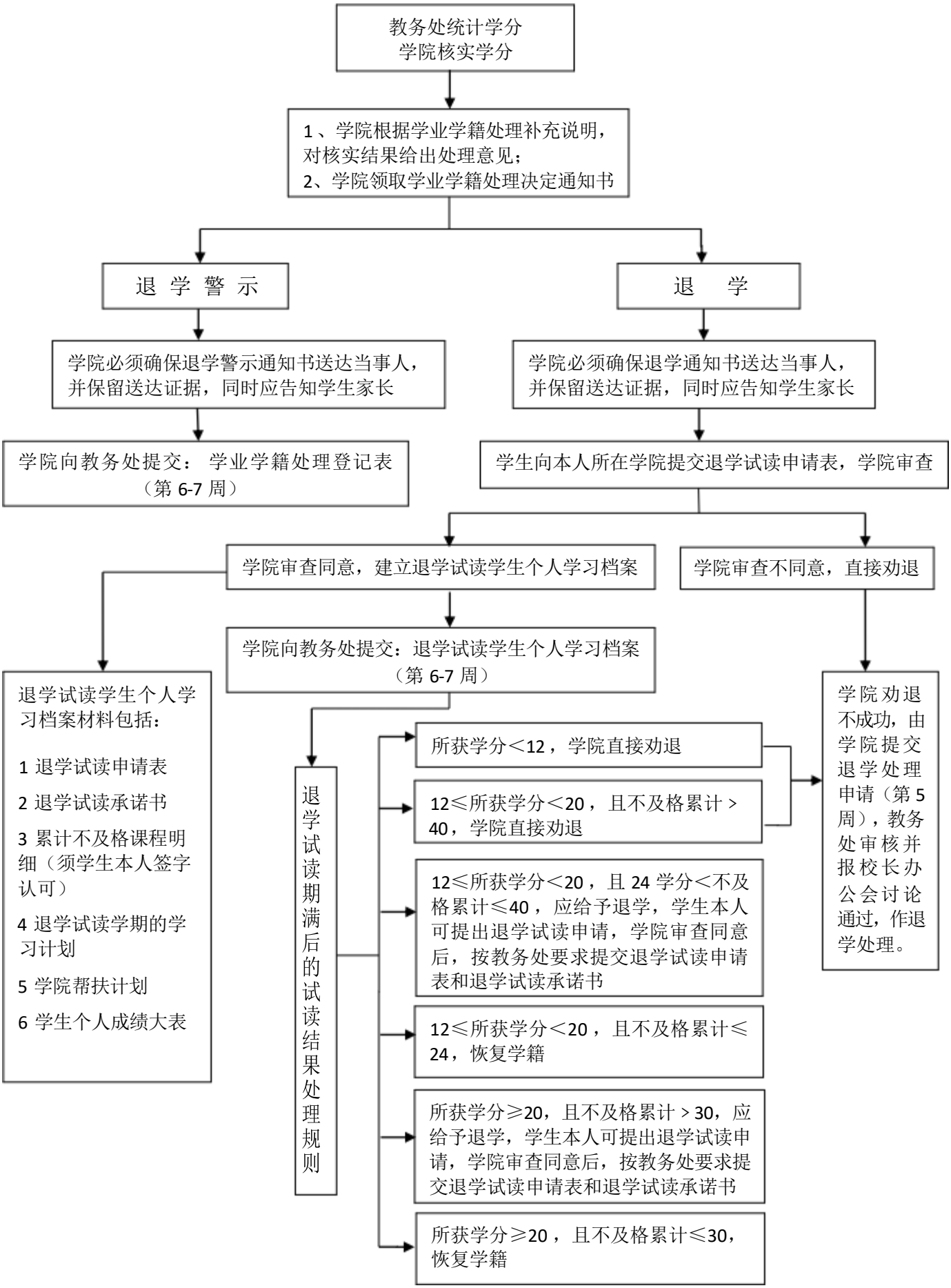
学业学籍处理流程图